

Possums Over the Moon

VIOLA CONTENTS

1. Pluck a Duck
2. Wind Chimes
3. Easy Peasy
4. Big Top
5. Lullaby
6. Bats in the Belfry
7. Shining Star
8. Bananas
9. Halloween
10. Sea Shanty
11. Round the Twist
12. Far Far Away
13. Mazel Tov!
14. Christmas Bells
15. Possums in Space

1. Pluck a Duck

VIOLA

Allegro moderato

(2 bars intro)

Eugenie Teychenné

A pizz

3 *mf*

7

B

11

4 **C**

15

21

25

2. Wind Chimes

VIOLA

Andante

(4 bars intro)

Eugenie Teychenné

A

pizz

p

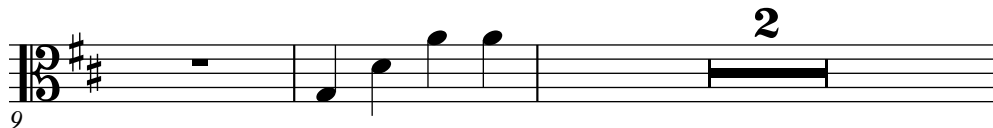

B

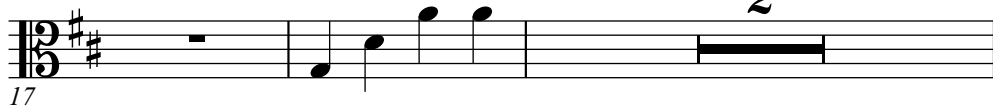

C

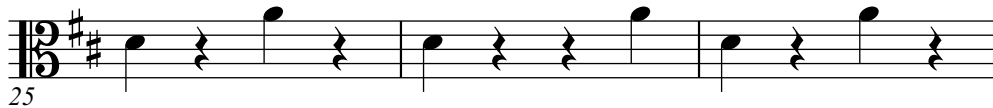

pp

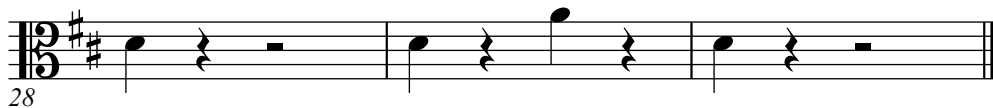

3. Easy Peasy

VIOLA

Allegro moderato

(2 bars intro)

Eugenie Teychenné

A

B

C

4. Big Top

VIOLA

Allegro

(1 bar intro)

Eugenie Teychenné

A

2 *f*

4

B

6 *mf*

8 **2**

C

10 *f*

12

5. Lullaby

VIOLA

Grazioso

(2 bars intro)

Eugenie Teychenné

A

4

4

3

B

11 *mp*

15

C

19

23 **rall.**

6. Bats in the Belfry

VIOLA

Con brio

(2 bars intro)

Eugenie Teychenné

A

B

C

7. Shining Star

VIOLA

Espressivo

(2 bars intro)

Eugenie Teychenné

A

3 *mp*

7

B

11 *mf*

15

C

19

23 *rall.*

8. Bananas

VIOLA

Allegro

(2 bars intro)

Eugenie Teychenné

A

3 *f*

7

B

11 *mf*

15

C

19 *f*

23

9. Halloween

VIOLA

Eugenie Teychenné

Allegretto

(2 bars intro)

A

3 *mp*

1

V

1

7

B

11 *pizz*

15

C

19 *arco* *mf*

23

V

D

27 *mp*

31

V

V

10. Sea Shanty

Allegro

VIOLA

Eugenie Teychenné

(2 bars intro)

A

1 1 2 0 1 1

2

3 *mf*

7

B

V

11 *f*

15

C

2

V

19 *mf*

23

D

27 *f*

31 *poco rall.*

11. Round the Twist

Practice Tempo ♩ = 132

VIOLA

Eugenie Teychenné

(2 bars intro)

12. Far Far Away

VIOLA

Espressivo

(2 bars intro)

Eugenie Teychenné

A 2 1 0 1 0

3 *mp*

7

B pizz

11

C arco

16

20

poco rall.

24

13. Mazel Tov!

Allegro moderato

(2 bars intro)

VIOLA

Eugenie Teychenné

A

1 2 3

0 3 2 1 2

B

4

4

C

D

E

14. Christmas Bells

Andante

(2 bars intro)

VIOLA

Eugenie Teychenné

A **4** **4**

B *tutti* 2 3 0 0 3 1 0

mp

C 1. 2.

mf

D **4** **4**

E 1. 2.

mf

F *f* *poco rall.*

f *poco rall.*

15. Possums in Space

Maestoso
(2 bars intro)

VIOLA

Eugenie Teychenné

A 0 1 3 2 1 2 0 1 0 1

3 *f*

8 **B** 3 *mf*

15 **C** *f*

21

26 **D** pizz arco *mf*

32 **E** *f*

37

42

Viola Note Chart

A String

A B C sharp D

D String

D E F sharp G

G String

G A B C

C String

C D E F